Organigramma di HydroGEA Spa
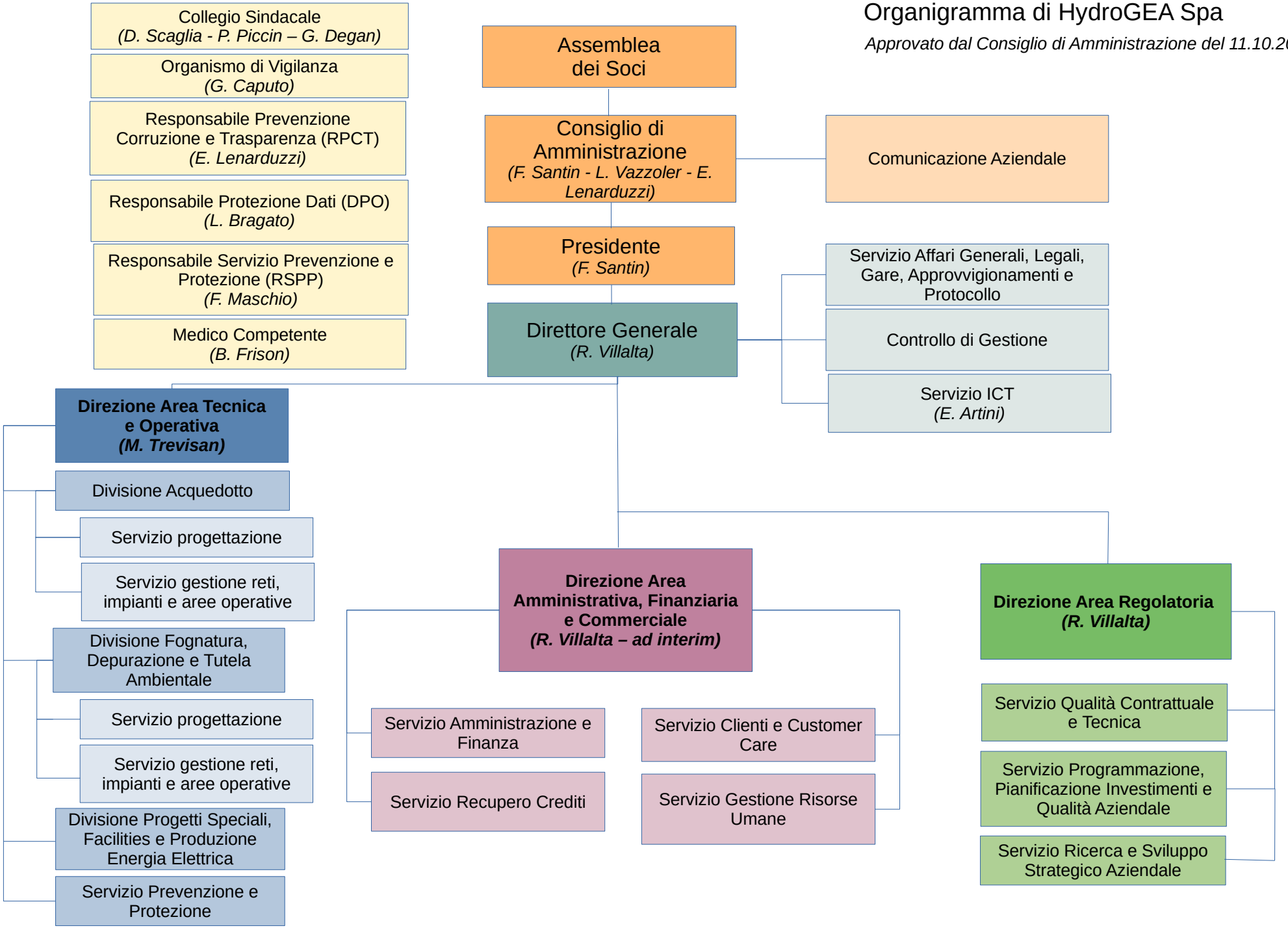
Approvato dal Consiglio di Amministrazione del 11.10.2024